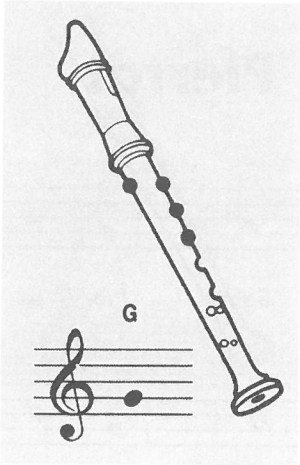
G

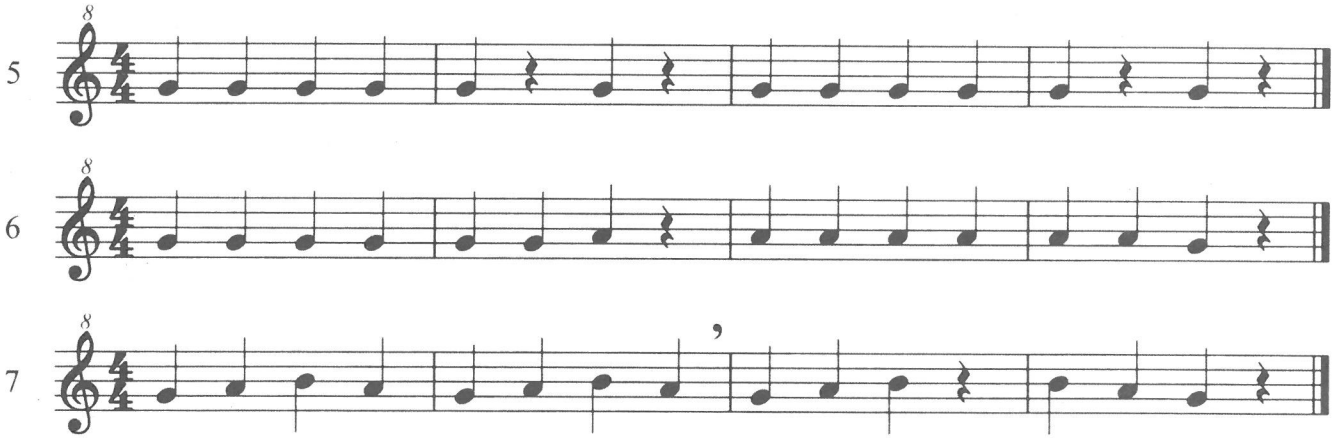
5
6
7